



Lancaster University Leipzig

Combine German opportunities
with a top 10 UK degree

"I am so glad that I can be a student of a highly ranked university. Everyone on campus is so friendly and helpful - I never feel lonely!"

Leipzig city has plenty of parks, museums and gardens, what I loved to discover after the lectures. The campus is located in the city centre, and nearby there is a park where you can hang out with your classmates."

ZhenOu PEI
BSc (Hons) Accounting & Finance
Hungary/China



Combine the best of two worlds: Study in Germany for a UK degree

Lancaster University Leipzig is a branch campus of Lancaster University in the UK, and the courses it provides are the same as those in the UK.

Upon successful completion of one of the undergraduate programmes, students who study in Leipzig receive their degrees from Lancaster University. It does not matter where a student studied – either at the Leipzig campus or at the main Bailrigg campus in the UK – students are awarded the same degree certificate issued by Lancaster University in the UK, which will enable students to apply to any postgraduate programme either in Germany, the UK or in any other country in the world.

Your Lancaster University degree is internationally recognised and highly valued by institutions and employers.

Lancaster University's operation in Leipzig has been approved by the Saxon State Ministry for Higher Education, Research and the Arts. The campus is located in the heart of the city of Leipzig and welcomes both German, EU and international students.



The University



*The Times, The Guardian and The Complete University Guide 2021

**QS World University Rankings, 2020

†The Times and Sunday Times Good University Guide 2020

††Times Higher Education (THE) European Teaching Rankings 2019



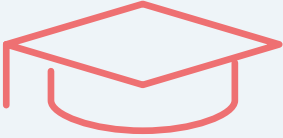

37,000
students in Leipzig

120
hectares of woodland
and parks, golf courses,
rivers and canals



4
airports within
a 2-hour radius

The City

50
museums and
galleries in Leipzig

Leipzig has a population of

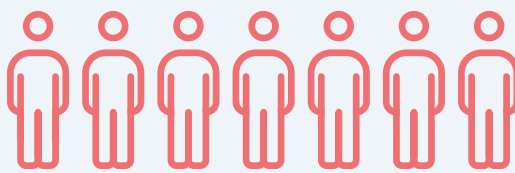

600,000



1
Bundesliga
football team



70
minutes to
Berlin by train

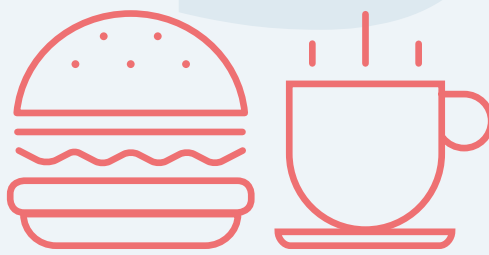

1,200+
restaurants and cafés

A UK degree with a *difference*

Studying at Lancaster University Leipzig will accelerate your future beside bringing many advantages. You will study at a top-ranked UK university, which is located in the European Union, offering reduced tuition fees and generous scholarship schemes.

Did you know that Germany offers a special immigration route for international students? You will be eligible to apply for an initial 18 months stay-back option upon graduation. After taking up employment for only two years, you'll also be able to apply for the Settlement Permit (e.g. Permanent Residency) – this route is exclusively available for international students.

Lancaster University is among the best in the UK: Top 10 in all three major national league tables, as well as ranking 135th in the QS World University Rankings 2021. However, it is more than just rankings - the support and experience you gain while studying is of equal importance.

With campuses in the UK, Ghana and Germany, as well as degree-awarding partnerships in Malaysia and China, Lancaster University is a truly international University.

Upon successful graduation, you will be awarded a Lancaster University degree certificate and forever be part of Lancaster University's global community.

Why Lancaster University Leipzig?

1. A top-ranked UK university in mainland Europe.
2. A thriving German economy providing post-study opportunities.
3. Affordable living costs in an exciting and student-friendly city.
4. Study in English whilst receiving German language support.
5. Explore Europe via road, rail and air.



Study in the 'mini-Berlin'

Leipzig is often described as a smaller version of the German capital, due to the arts, culture, creativity and diversity of the population.

The size of Leipzig ensures that students can easily walk or cycle around the city, or jump on one of the main trams that wind around every few minutes.

The Leipzig Auenwalk, a huge area of parkland, stretches across the city from north to south and offers a great place to relax. A network of waterways weaves through Leipzig and leads to manmade lakes situated to the south of the city. Cospudener Lake is one of Leipzig's most popular swimming spots.

For those that love shopping, there is a large pedestrian zone with an extensive selection of shops and stores. Restaurants spill out into outdoor eating areas and create a perfect social space to relax with friends. Cuisine is varied, with something for everyone.

Leipzig is especially well-suited to young people. Those who relocate find it a captivating city in which to live, work and study. Lancaster University Leipzig gives students the opportunity to make this city their new home.



Germany – a hub for industry

Fourth-largest economy in the world, following the United States, China, and Japan.



Leading exporter of machinery, vehicles and household equipment.

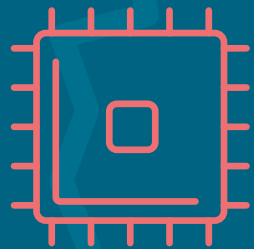

'Silicon Saxony' is Europe's largest microelectronics cluster and the fifth-largest globally – Leipzig is located within Saxony.

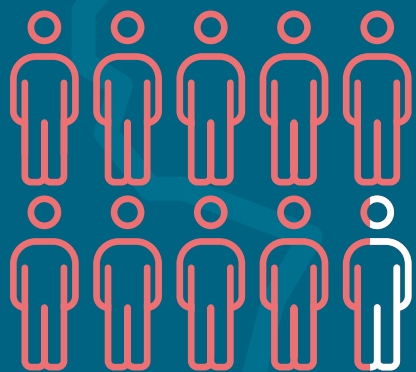

Unemployment rate of only 5.7%

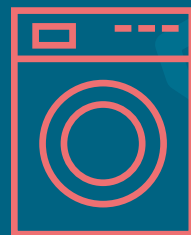

Volkswagen, Allianz, Siemens, BMW and E.ON are all German brands, employing hundreds of thousands of people.

Post-study work opportunities

As a student studying in Germany, you can apply for an 18-month post-study residence permit upon graduation.

You can apply for the residence permit and take the time to look for a job that relates to your degree qualification. You can apply for this 18-month permit as soon as you have sat your final exam.

During these 18 months, you may take up any kind of employment to support yourself and fund your job search. If you are not successful in meeting the job search criteria after 18 months, then you will be asked to return to your home country. However, if you are successful you will apply for the longer-term residence permit.



Language skills – widening opportunities

There are many instances where a second or third language could increase your job opportunities and income.

At Lancaster University Leipzig, we want to help develop you into a student with a global reach. That's why we are providing conversational German classes to all of our students.

You will learn in English, and converse with classmates and academics in English, but we want you to be able to immerse yourself in the city of Leipzig – and language is one way of doing this.

There are 95 million native German speakers, making it the second-most prevalent language in Europe after English. Around the world, there are also 10 – 15 million more speakers who have German as a second language.

Imagine in the future having the ability to state your native language, your English level, as well as conversational German level on your CV. This will make you extremely attractive to global employers.

Our academic team will work with you to ensure that you can succeed with both academic and language modules in your timetable.

“When it comes to technology, there is no better place than Germany.

The classes: I love the fact that they are very interactive, because the teachers are actually really inspired by their own subjects.

Lancaster University Leipzig is a great option if you are looking for somewhere where you have your own privacy, as well as a sense of belonging.”

Aryan Sharma
BSc (Hons) Computer Science
India (Mumbai)



Degree facts

Degree:	Bachelor of Science (Hons)
Duration:	Three years (plus one if Foundation needed)
Campus:	Leipzig
Language:	English
English requirement	<p>Year One Accounting/ Business: IELTS 6.5 (all bands 5.5)</p> <p>Year One Computing: IELTS 6.0 (all bands 5.5)</p> <p>Foundation: IELTS 5.5 (all bands 5.5)</p> <p>Foundation 2-semester: IELTS 5.5 (all bands 5.5)</p> <p>Foundation 3-semester: IELTS 4.5 (no band below 4.5)</p>

Lancaster University degrees in Leipzig

There are two entry points onto our degree programmes: direct entry and Foundation year entry.*

*The Foundation programme can be completed either in 2 or 3 semesters - depending on your English level.

Accounting and Finance/Business Management

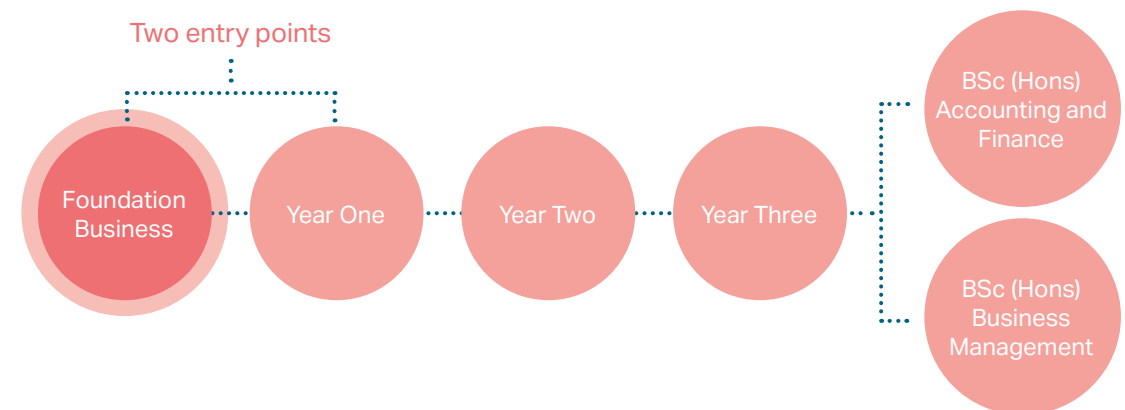

Computer Science/Software Engineering

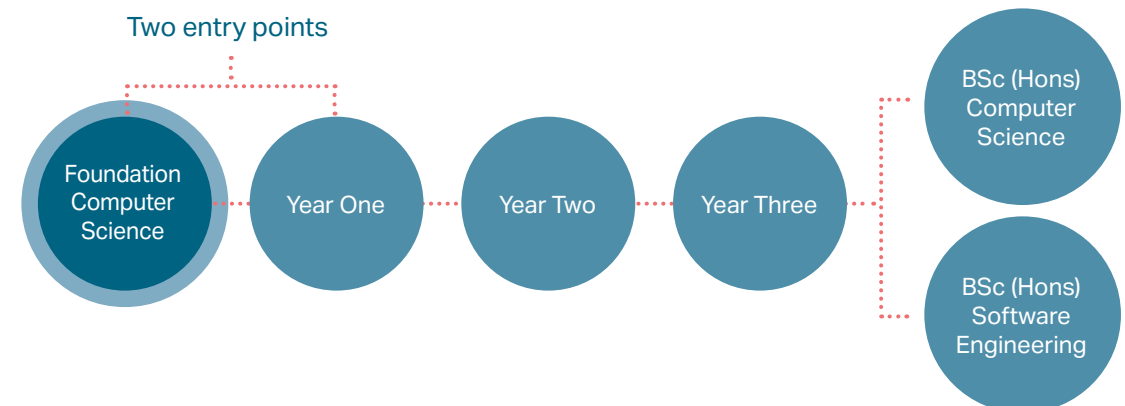

8th in the UK for
Accounting and
Finance

The Times and Sunday Times
Good University Guide 2020

Why study business or accounting in Germany?

Germany is one of the most attractive business locations in the world. The excellent infrastructure and highly qualified workforce are factors that contribute to sustainable business success. Germany attracts major inward investment, with approximately 80,000 foreign companies across the country.

Source: Germany Trade and Investment

BSc (Hons) Accounting and Finance

If you love numbers and want a sound technical knowledge of the business world, Accounting and Finance could be your ideal degree. You will study using real-world data from actual companies, and discover more about economic issues such as inflation, cost and pricing.

Accounting and Finance offers some of the most stimulating and highly paid career opportunities in business, so it is no surprise that degrees in this area attract some of the most talented and ambitious students. Accredited by British accountancy bodies, this degree provides graduates with exemptions from many core professional examinations.

Modules may include:

- Introduction to Accounting and Finance
- Principles of Economics
- Accounting Information Systems and Auditing
- Principles of Finance

[Go online for full module guide](#)

INTAKES

January 2021
Foundation only

September 2021
Foundation and Year One

FEES (per year)

Year One
Foundation

International Fee: €15,000

EU Fee: €9,000

BSc (Hons) Business Management

Lancaster's multi-disciplinary business management degrees offer you the chance to explore different aspects of business and management. This degree will give you a broad and practical understanding of how businesses and managers operate.

You will be introduced to the concepts and theories of contemporary management and develop the skills and awareness needed to be an effective manager.

Modules may include:

- Data Analysis
- Business Analytics
- Marketing
- Accounting and Finance
- Strategic Management
- Leadership
- Human Resource Management
- Entrepreneurship

[Go online for full module guide](#)

INTAKES

January 2021
Foundation only

September 2021
Foundation and Year One

FEES (per year)

Year One
Foundation

International Fee: €15,000

EU Fee: €9,000

Why study computing in Germany?

Germany's ICT market is the largest in Europe, and for good reason. The country is both an innovative driver and extensive customer base for computing, communications and security solutions. 'Made in Germany' is a brand that stands for quality, innovation and expertise in global markets.

Source: Germany Trade and Investment

BSc (Hons) Computer Science

Computer science is a dynamic discipline with a diverse range of applications and career paths. This programme explores the theory and practice of innovative and experimental computer science, allowing you to develop well-rounded professional and technical skills.

Modules may include:

- Digital Systems
- Software Development
- Fundamentals of Computer Science
- Information Systems
- Advanced Programming
- Computer Networks
- Artificial Intelligence
- Human-Computer Interaction

[Go online for full module guide](#)

INTAKES

January 2021
Foundation only

September 2021
Foundation and Year One

FEES (per year)

Year One
Foundation

International Fee: €15,000

EU Fee: €9,000



BSc (Hons) Software Engineering

Software engineers are programming architects, who apply computer science, engineering and mathematical analysis to the design and development of large, complex, and critical software systems.

This programme provides you with a comprehensive grounding in computer science, while equipping you with the specialist skills required for a profession in software engineering and design.

Modules may include:

- Digital Systems
- Software Development
- Fundamentals of Computer Science
- Information Systems
- Advanced Programming
- Computer Networks
- Software Design
- Human-computer Interaction

[Go online for full module guide](#)

INTAKES

January 2021

Foundation only

September 2021

Foundation and Year One

FEES (per year)

Year One
Foundation

International Fee: €15,000

EU Fee: €9,000

*3rd in the UK
for graduate
prospects*

**The Guardian University
Guide 2020**





Alternative Entry – the Foundation year

The Foundation year is specifically designed to support students who require an additional year of study to meet the academic or English language requirements for our undergraduate programmes. The Foundation year will develop your academic knowledge and communication skills and prepare you for your chosen degree programme.

Starting at this level does increase your study duration, however this additional time in Leipzig allows you to grow academically, build confidence, get to know the city, establish a relationship with lecturers and ultimately be ready to take on the demands of degree-level study. It's an additional entry point that allows access to the high-quality Lancaster University degrees.

There are two intakes a year, leading into each of the four degree options. Modules are designed with Lancaster University and teaching is delivered by Navitas – an established, and highly trusted, education pathway provider. Classes are held in Lancaster University Leipzig.

2-Semester Option

Foundation modules:

Business Management/Accounting and Finance

- Academic English and Skills
- Introduction to Principles of Accounting and Finance
- Introduction to Economics
- Introduction to Quantitative Methods for Business
- Introduction to Management
- Introduction to Marketing

Foundation modules:

Computer Science/Software Engineering

- Academic English and Skills
- Introduction to Computing and Programming
- Application Development
- The Evolution of Computing and Communications
- Mathematics for Computer Science

3-Semester Option

Students with lower English language proficiency are invited to join the 3-semester version of our Foundation programme.

INTAKES

January 2021: 2-semester

June 2021: 3-semester

September 2021:
2 or 3-semester

FEES (per year)

2-Semester
International Fee: €15,000
EU Fee: €9,000

3-Semester
International Fee: €18,500
EU Fee: €12,500

ENGLISH REQUIREMENTS

2-Semester
IELTS 5.5 (no band below 5.5) or
equivalent TOEFL, PTE, IB

3-Semester
IELTS 5.0 (no band below 4.5) or
equivalent TOEFL, PTE, IB

PROGRESSION DEGREES

BSc (Hons) Accounting and Finance
BSc (Hons) Business Management
BSc (Hons) Computer Science
BSc (Hons) Software Engineering

Making Leipzig your new home

Accommodation is one of the most important decisions you will make - it's vital that you feel happy and safe in your new home. It's not just about having a place to stay; it's about being in a safe, supportive and top-quality environment that feels like home away from home.

In Leipzig, there is a combination of public and private accommodation options. These are spread across the city and we can advise on the options available. Whether you choose public or private, there's a room to suit you.

For students new to Leipzig, we recommend the very cool, colourful and welcoming BaseCamp Leipzig. BaseCamp Leipzig goes that extra mile for residents, with regular events and activities, 24-hour on-site support, well-equipped gym and a bicycle during your stay.

Please note that BaseCamp is a private accommodation provider and your contract will be directly with them if you choose to proceed with a booking. However, we are here to help you along the way.

INDICATIVE COSTS

Studio Base, without kitchenette (19 - 23 m²)
€460 a month per studio, all inclusive

Studio Base, with kitchenette (18 - 23 m²)
€510 a month per studio, all inclusive

Studio (Large), without kitchenette (27 m²)
€565 a month per studio, all inclusive



The acceptance and visa process

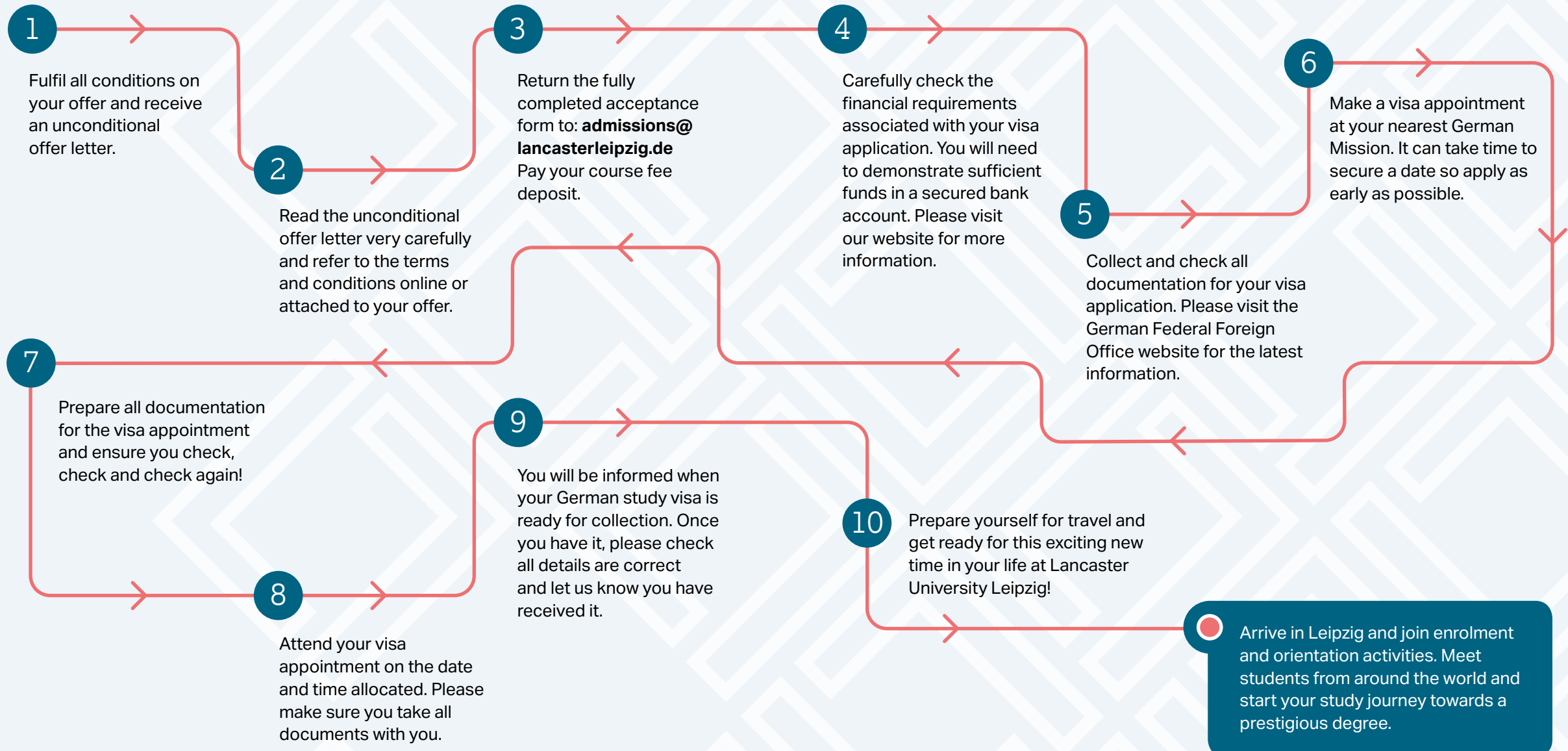

Notes

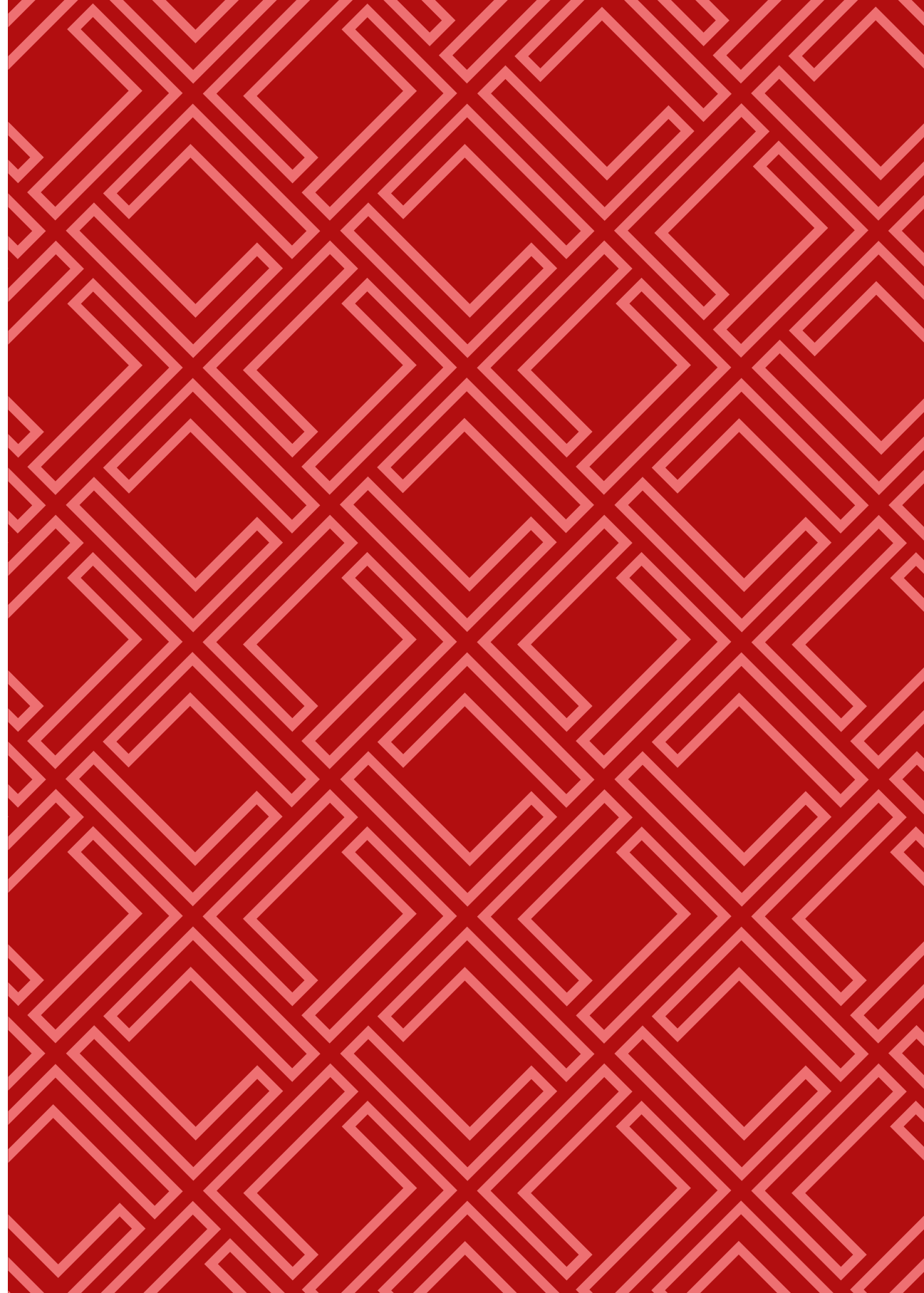



To find out more and to submit an
online application, please visit
lancasterleipzig.de

E: info@lancasterleipzig.de

Lancaster University Leipzig,
Die Post, Augustusplatz 1-4,
04109 Leipzig, Germany